

# REGISTRATION

ARTdeSUISSE+2024

LUZERN

**SPRING Edition**  
**AUTUMN Edition**

**30 May - 02 June 2024**  
**19 - 22 September 2024**

**Application as an Exhibitor**



# ART deSUISSE COSMOPOLITAN LUZERN 2024

## DATES

**30 May - 02 June 2024**

**SPRING EDITION**

Application deadline:

29. February 2024

**September 19 - 22 2024**

**AUTUMN EDITION**

June 30, 2024

## SET-UP

Thursday

30. Mai, 08 – 15 Uhr

19. September, 08 – 15 Uhr

## OPENING HOURS

Thursday

May 30, 5 – 10 p.m. **Vernissage**

September 19, 5 – 10 p.m.

Friday

May 31, 10 a.m. – 8 p.m.

September 20, 10 a.m. – 8 p.m.

Saturday

01 June, 10 a.m. – 8 p.m.

September 21, 10 a.m. – 8 p.m.

Sunday

02 June, 10 a.m. – 6 p.m.

September 22, 10 a.m. – 6 p.m.

## DISMANTLING

Sunday

02 June, 6 – 11 pm

September 22, 6 – 10 p.m.

## VENUE

**KORNSCHÜTTE** (Town-hall Luzern)  
Kornmarkt 3, 6004 – Luzern, Switzerland

## ORGANIZER

Gabriella Prokai +41 79 946 75 50  
info@artdesuisse.art  
www.artdesuisse.art

Cosmopolitan Art GmbH CHE-282.871.031  
Juchstrasse 9, CH - 8173 Neerach



## INFO FOR WHAT WE NEED

When would you like to participate?

- Spring edition 2024
- Autumn edition 2024
- both

(Please tick)

- Copy of this completed registration form (photo/scan or file)

- Full name: .....
- Artist name (if any):.....
- Adress (Street / No.):.....  
(Zip Code / City):.....
- Mobile phone No:..... E-Mail:.....
- Website:.....
- Instagram:..... Facebook:.....

Please tick the desired wall or sculpture areas on page 4.  
Several walls can be booked at the same time.

At least two months before the event, a maximum of 3 illustrations of selected works of art that will be exhibited on site are requested, free for publication with  
- Name of the work / size / technique / year of origin,  
- Artist biography (max. 8-10 sentences)  
see the exhibition regulations for what you will receive after paying for the exhibition space.

.....  
Date / City

.....  
Signature

.....  
Name block lettering



Rathaussteg

Unter der Egg 29,48 m

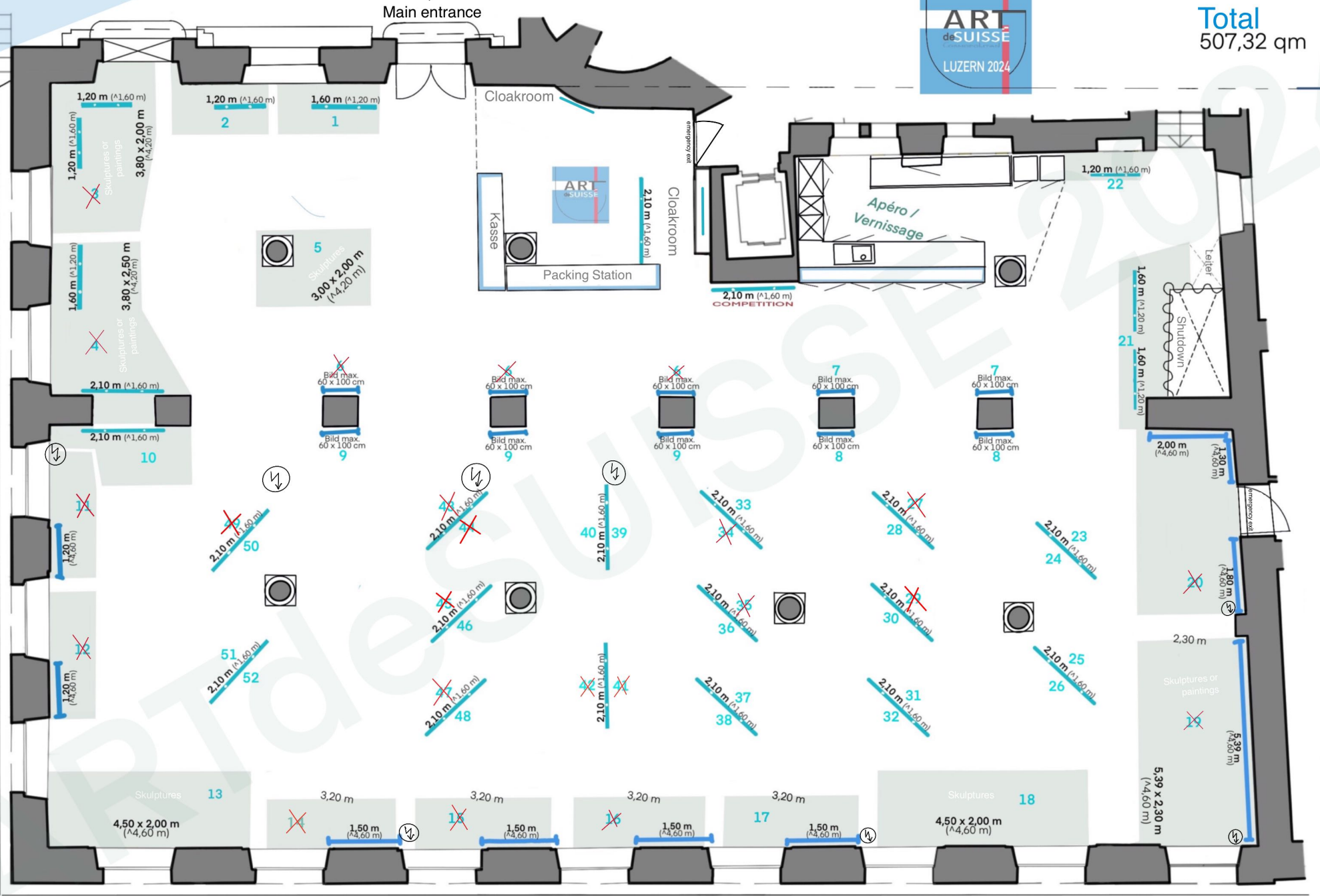

7,68 m  
7,61 m  
18,77 m  
10,33 m

Total 507, 32 qm

270 – 300 CHF / running meter wall

**STONE WALLS**

inkl. 1 Tischchen + 1 Stuhl

**Occupancy**

Exhibition-area (No.)	Art	Width /Height total (meters)	Price	Spring Edition	Autumn Edition
				May 30. - June 02, 2024	September 19 - 22, 2024
	PAINTINGS, DRAWINGS PHOTOGRAPHIC ART and/or SCULPTURES			Please tick your selection	
1	Paintings, D., Ph.	1,60 / 1,20	480		
2	Paintings, D., Ph.	1,20 / 1,60	360	RESERVIERT	
3	Paintings, D., Ph. and/or Sculptures (height 4,20m)	2,40 / 1,60 3,80 x 2,00	750	RESERVIERT	RESERVIERT
4	Paintings, D., Ph. and/or Sculptures (height 4,20m)	3,70 / 1,60, 120 3,80 x 2,50	1'100	RESERVIERT	RESERVIERT
5	Sculptures (height 4,20m)	3,00 x 2,00	700	RESERVIERT	
*6	3 Paintings, D., Ph. max.	0,60 x 1,00	630	RESERVIERT	RESERVIERT
*7	2 Paintings, D., Ph. max.	0,60 x 1,00	420		
*8	2 Paintings, D., Ph. max.	0,60 x 1,00	420		
*9	3 Paintings, D., Ph. max.	0,60 x 1,00	630		
*10	Paintings, D., Ph.	2,10 / 1,60	630	RESERVIERT	
*11	Paintings, D., Ph.	1,20 / 4,60	360	RESERVIERT	RESERVIERT
*12	Paintings, D., Ph.	1,20 / 4,60	360	RESERVIERT	RESERVIERT
*13	Sculptures (height 4,60m)	4,50 x 2,00	1'260	RESERVIERT	
*14	Paintings, D., Ph. and/or Sculptures (height 4,60m)	1,50 / 4,60 3,20 x 1,50	490	RESERVIERT	RESERVIERT
*15	Paintings, D., Ph. and/or Sculptures (height 4,60m)	1,50 / 4,60 3,20 x 1,50	490	RESERVIERT	RESERVIERT
*16	Paintings, D., Ph. and/or Sculptures (height 4,60m)	1,50 / 4,60 3,20 x 1,50	490	RESERVIERT	RESERVIERT
*17	Paintings, D., Ph. and/or Sculptures (height 4,60m)	1,50 / 4,60 3,20 x 1,50	490	RESERVIERT	
*18	Sculptures (Höhe 4,60m)	4,50 x 2,00	1'200	RESERVIERT	
*19	Paintings, D., Ph. and/or Sculptures (height 4,60m)	5,39 / 4,60 5,39 x 2,30	1'620	RESERVIERT	RESERVIERT
*20	Paintings, D., Ph.	5,10 / 4,60	1'400	RESERVIERT	RESERVIERT
21	Paintings, D., Ph.	3,20 x 1,20	960	RESERVIERT	
22	Paintings, D., Ph.	1,20 / 1,60	320	RESERVIERT	

\* Stone wall without image carrier

The stone walls are equipped with a crossbar under the ceiling and can be attached with plastic ropes with picture hooks.

**HALL**

incl. 1/2 table  
+ various seating options in the hall

**Occupancy**

Exhibition-area (No.)	Art	Width / Height total (meters)	Price	Spring Edition	Autumn Edition
				May 30. - June 02, 2024	September 19 - 22, 2024
	PAINTINGS, DRAWINGS PHOTOGRAPHIC ART	Image Carrier Free Hanging		Please tick your selection	
23	Paintings, D., Ph.	2,10 / 1,60	570	RESERVIERT	
24	Paintings, D., Ph.	2,10 / 1,60	570	RESERVIERT	
25	Paintings, D., Ph.	2,10 / 1,60	570	RESERVIERT	
26	Paintings, D., Ph.	2,10 / 1,60	570	RESERVIERT	
27	Paintings, D., Ph.	2,10 / 1,60	570	RESERVIERT	RESERVIERT
28	Paintings, D., Ph.	2,10 / 1,60	570		
29	Paintings, D., Ph.	2,10 / 1,60	570	RESERVIERT	RESERVIERT
30	Paintings, D., Ph.	2,10 / 1,60	570	RESERVIERT	
31	Paintings, D., Ph.	2,10 / 1,60	570	RESERVIERT	
32	Paintings, D., Ph.	2,10 / 1,60	570		
33	Paintings, D., Ph.	2,10 / 1,60	570	RESERVIERT	
34	Paintings, D., Ph.	2,10 / 1,60	570	RESERVIERT	RESERVIERT
35	Paintings, D., Ph.	2,10 / 1,60	530	RESERVIERT	RESERVIERT
36	Paintings, D., Ph.	2,10 / 1,60	570	RESERVIERT	
37	Paintings, D., Ph.	2,10 / 1,60	570	RESERVIERT	
38	Paintings, D., Ph.	2,10 / 1,60	570	RESERVIERT	
39	Paintings, D., Ph.	2,10 / 1,60	570	RESERVIERT	
40	Paintings, D., Ph.	2,10 / 1,60	570	RESERVIERT	
41	Paintings, D., Ph.	2,10 / 1,60	570	RESERVIERT	RESERVIERT
42	Paintings, D., Ph.	2,10 / 1,60	570	RESERVIERT	RESERVIERT
43	Paintings, D., Ph.	2,10 / 1,60	570	RESERVIERT	RESERVIERT
44	Paintings, D., Ph.	2,10 / 1,60	570	RESERVIERT	RESERVIERT
45	Paintings, D., Ph.	2,10 / 1,60	570	RESERVIERT	RESERVIERT
46	Paintings, D., Ph.	2,10 / 1,60	530		
47	Paintings, D., Ph.	2,10 / 1,60	570	RESERVIERT	RESERVIERT
48	Paintings, D., Ph.	2,10 / 1,60	570		
49	Paintings, D., Ph.	2,10 / 1,60	570	RESERVIERT	RESERVIERT
50	Paintings, D., Ph.	2,10 / 1,60	570		
51	Paintings, D., Ph.	2,10 / 1,60	570	RESERVIERT	
52	Paintings, D., Ph.	2,10 / 1,60	570		RESERVIERT



Last Update: february 28, 2024

# Painting Carrier

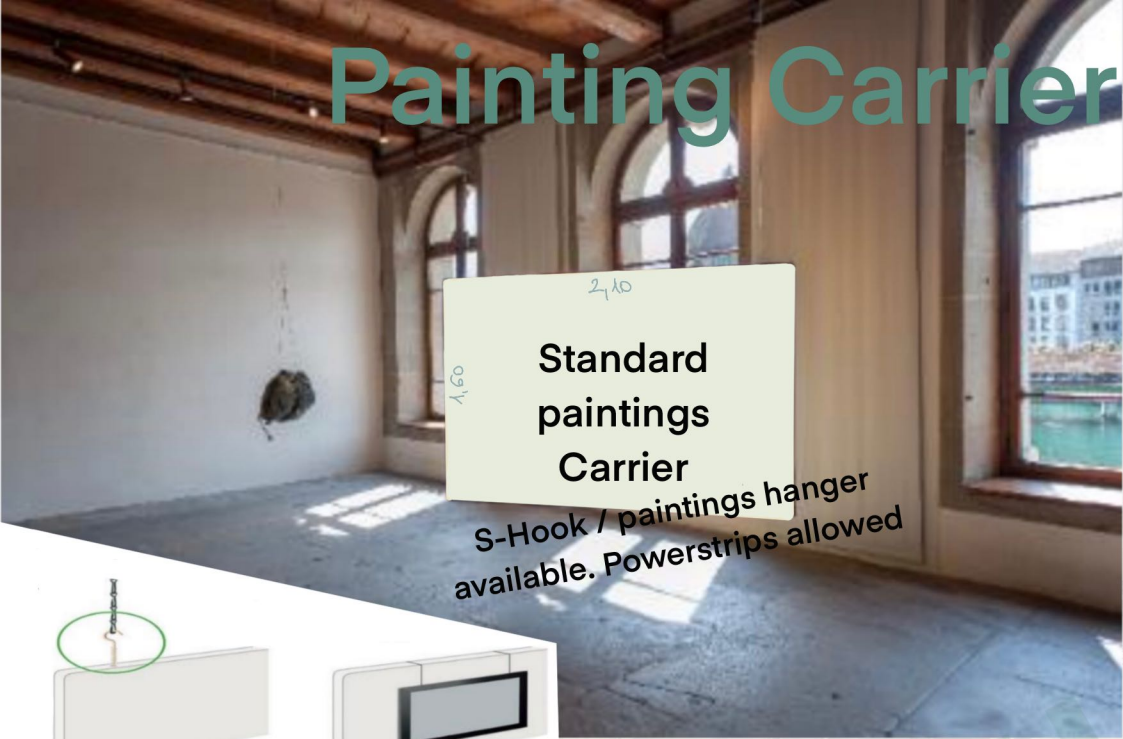

Standard  
paintings  
Carrier

S-Hook / paintings hanger  
available. Powerstrips allowed



Can be hung on both  
sides



Standard  
paintings  
Carrier



## WHAT TO EXPECT – THE TOWN HALL AT KORNMARKT - KORNSCHÜTTE

The Kornschütte is a centrally located, publicly accessible and representative 507 m<sup>2</sup> room with a historical background.

The renaissance building, which is a listed building, is rightly considered one of the most beautiful public buildings in Switzerland. Its magnificent location is in no way inferior to it.

Because around the town hall, which is located in the heart of the old town on the Reuss river, there are countless opportunities to spend the day and evening.

- 25 light rails with 3-4 floodlights each
- 1 chair, respectively Seating for each artist as well as a small table for advertising material
- large ladders
- white painting-hangers for hanging your works, adhesive hanging triangles (5x5x5cm)
- free coffee and water
- storage packaging material (max. one large Ikea bag)
- assistance with hanging (St.Petersburg-hanging is not accepted)
- vernissage with aperitif (finger food, wine, sparkling wine/prosecco, soft drinks, etc.)
- appearance in various regional newspapers, as well as in social media, flyers and posters, various cultural and event calendars.
- 50 invitation cards/flyers will be sent to you by post
- personalized banners, name badges, 2 pages in the exhibition catalog (biography, contact and a photo of one of your works).  
Another 2 pages with 2 illustrations your works can be booked additionally.
- A fully supervised exhibition without compulsory attendance
- cash register with packaging station

## SALE ARTWORKS

Sales commission is 10% of the sales price

## PAYMENT TERMS

Upon receipt of your completed and signed registration form, the invoice will be issued and mailed.

After receipt of payment by ARTdeSUISSE, the reservation is considered confirmed. After that, you will receive the exhibition regulations and other documents.

Payments may only be made directly by the contracting party. Payments from third-party accounts will not be accepted.

## WARRANTY

In case of postponement or cancellation of the booked event, your deposit will be refunded in full.

.....  
Date / City

.....  
Signature

## CONDITIONS OF PARTICIPATION

The organizer reserves the right to reject applicants. There is no entitlement to compensation. The organizer is solely responsible for the selection of exhibitors. There is no entitlement to admission to participation and rejected applications/applications do not require any justification.

The assembly and presentation of the artworks is the responsibility of the exhibitor. Drilling into the walls and picture carriers, hammering in nails is strictly forbidden! (It is only possible to use the image carrier, power strips are allowed). If the weight of the exhibits or other items exceeds 10 kg, this must be reported at the time of concept submission and confirmed in writing by the organizer.

Obligation to display prices: the exhibitor is obliged to indicate the sales prices of the works of art in Swiss francs (CHF). Prices must be announced in an easily accessible and legible form (you will receive a price tag in front of you). Pictures may not be presented standing on the floor. The organizer or its service provider assumes no responsibility for incorrect or inadequate data, images, photos and texts.

The organizer cannot give any guarantees for the business success of individual exhibitors or for a certain number of visitors.

The exhibitor is liable for any damage caused by him/her or a person commissioned by him/her to stands, installations, persons or goods of third parties.

Der Veranstalter haftet nicht für Schadenersatzansprüche seitens des/der Aussteller/in. Der Veranstalter haftet nicht für entgangenen Verkaufsgewinn jeglicher Ursache. Der Veranstalter haftet nicht für Verlust, Beschädigung, Zerstörung, Verschwinden, Diebstahl der ausgestellten oder nicht ausgestellten Exponate, der Materialien, Standmaterialien oder persönlichen Gegenstände.

The exhibitor undertakes to comply with the current requirements for implementation and delivery / collection.

Stand occupancy: If the exhibitor did not appear at the venue on the day of set-up according to the delivery date, the organizer can freely dispose of the exhibition stand.

The exhibitor may not make the area to which he/she is entitled for unauthorised use by third parties. In the event of an exhibitor's withdrawal, the stand costs will not be refunded.

The exhibitor declares that he/she has read the Terms and Conditions of Participation, accepts them in their entirety and agrees that photos and videos of his/her person and his/her artworks may be used in media and social networks.

Place of jurisdiction: District court of Dielsdorf.

.....  
Date / City

.....  
Signature

This text has been translated by Google Translate.

With his/her signature, the person responsible confirms that he/she has read and understood the above text. The correctness of the information provided here is hereby confirmed in all parts, as well as the resulting responsibility is fully and bindingly accepted. The entire terms and conditions of participation have been read and are accepted in full.

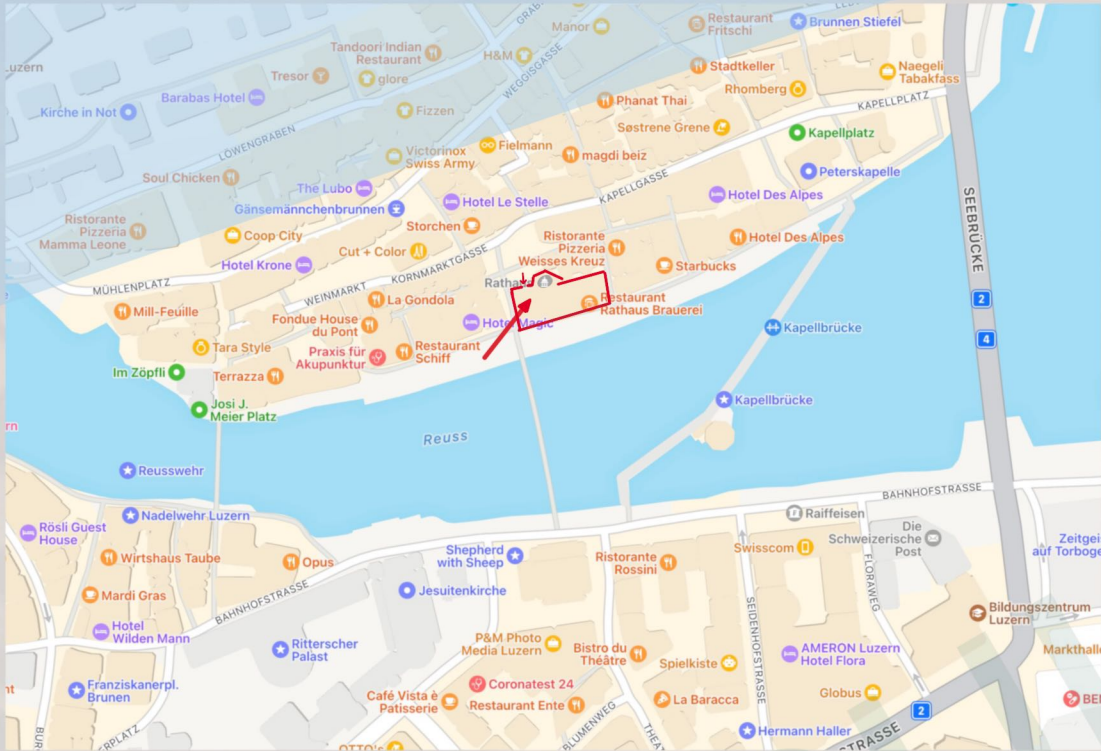



3005C-R-033CZ

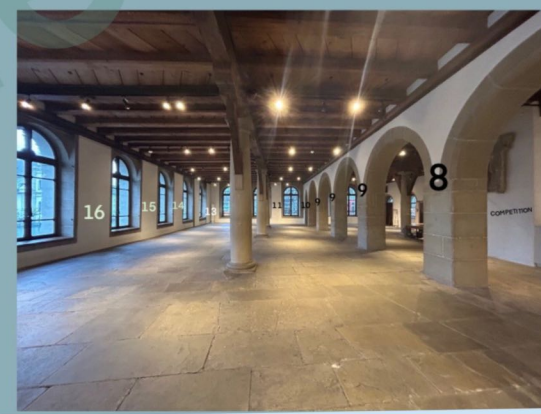
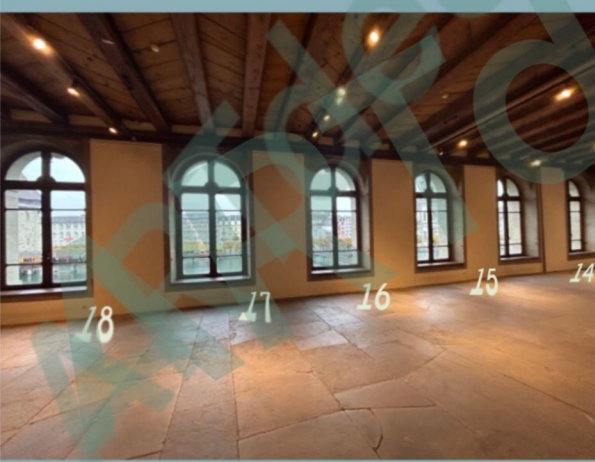

**COMPETITION**  
**ART**  
deSUISSE  
Cosmopolitan  
LUZERN 2024

30. Mai - 02. Juni 2024

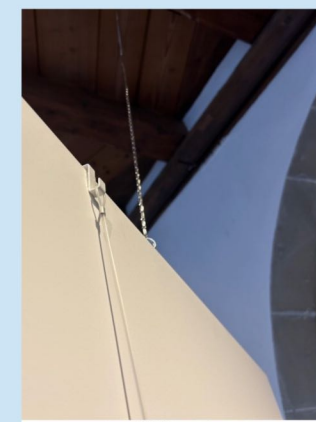

Possibilities to hang  
with Artwork hook (100 pcs. available)



Artwork carrier  
Thickness 19 mm, weight 7 - 11 kg



STONE WALLS  
example

Suspension Triangles (ca. 5x5x5 cm)  
for gluing 184 pcs. available

**Carrying capacity**  
Rail suspension ceiling : one hook carries max. 12 kg  
Chain: one chain carries max. 4 kg