

REGISTRATION

ARTdeSUISSE+2025

LUZERN

SPRING Edition
AUTUMN Edition

29 May - 01 June 2025
27 - 30 November 2025

Application as an Exhibitor



ART deSUISSE COSMOPOLITAN LUZERN 2025

DATES	29 May - 01 June 2025 SPRING EDITION	November 27 – 30 2025 AUTUMN EDITION
<u>Application deadline:</u>	28. February 2025	August 31, 2025
<u>SET-UP</u>		
Thursday	29 May, 08 a.m. - 15 p.m.	27. November, 08 a.m. - 15 p.m.
<u>OPENING HOURS</u>		
Thursday	May 29, 5 – 10 p.m. Vernissage	November 27, 5 – 10 p.m.
Friday	May 30, 10 a.m. – 8 p.m.	November 28, 10 a.m. – 8 p.m.
Saturday	May 31, 10 a.m. – 8 p.m.	November 29, 10 a.m. – 8 p.m.
Sunday	June 01, 10 a.m. – 6 p.m.	November 30, 10 a.m. – 6 p.m.
<u>DISMANTLING</u>		
Sunday	02 June, 6 – 8 pm	November 30, 6 – 8 p.m.

VENUE **KORNSCHÜTTE** (Town-hall Luzern)
Kornmarkt 3, 6004 – Luzern, Switzerland

ORGANIZER Cosmopolitan Art GmbH CHE-282.871.031
Juchstrasse 9, CH - 8173 Neerach www.artdesuisse.art

Gabriella Prokai +41 79 946 75 50
info@artdesuisse.art



INFORMATION REQUIRED :

When would you like to participate? (Please tick)

- Spring edition 2025

- Autumn edition 2025

- both

- **Completed registration form** (by WhatsApp, e-mail or post)
- Full name:
- Artist name (if any):.....
- Address / Postaddress (Street / No.):.....
(Country / Zip Code / City):.....
- Mobile phone No:..... E-Mail:.....
- Website:.....
- Instagram:..... Facebook:.....

Please tick the desired wall or sculpture areas on page 4.
Several walls can be booked at the same time.

At least two months before the event, Send documentation & photos of 1 - 3 artworks by e-mail.
- Name of the work / size / technique / year of creation,
- Artist biography (max. 8-10 sentences)
You will receive a separate form for the catalogue contribution.

.....
Date / City Signature
.....
Name block lettering



Total area
507,32 qm

Rathaussteg

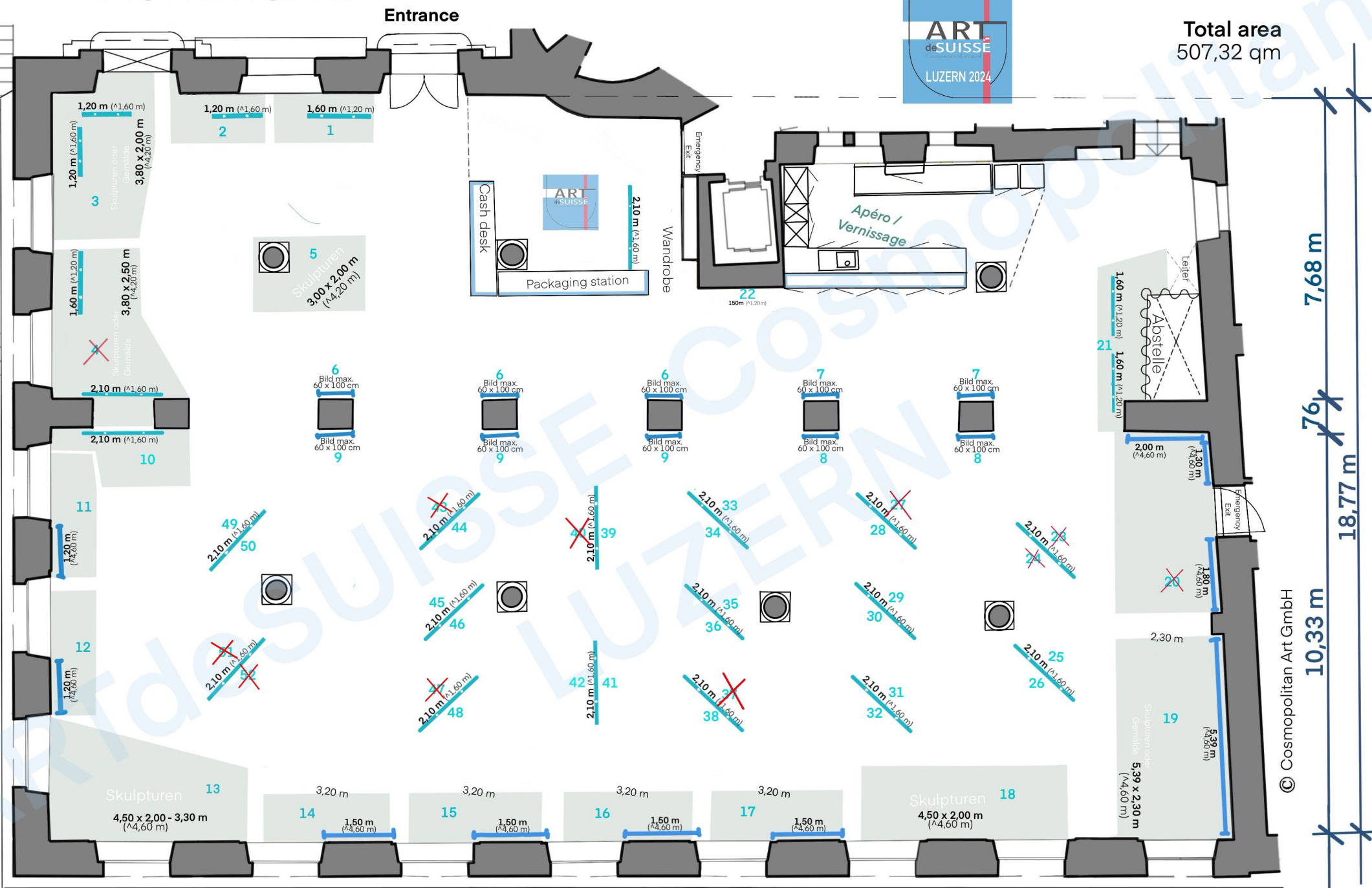

7,68 m

7%

18,77 m

10,33 m

29,48 m

© Cosmopolitan Art GmbH

Unter der Egg

Total 507, 32 qm				Occupancy	
STONE WALLS including 1 table + 1 chair					
Exhibition-area (No.)	ART	Width /Height total (meters)	PRICE (CHF)	Spring Edition May 29. - June 01, 2025	Autumn Edition November 27 - 30, 2025
				Please tick your selection	
* Stone wall without image carrier	PAINTINGS, DRAWINGS PHOTOGRAPHIC ART and/or SCULPTURES				
1	Paintings, D., Ph.	1,60 / 1,20	520		
2	Paintings, D., Ph.	1,20 / 1,60	520		
3	Paintings, D., Ph. and/or Sculptures (height 4,20m)	2x 1,20/1,60 (3,80 x 2,00)	1060		
4	Paintings, D., Ph. and/or Sculptures (height 4,20m)	2,10/160 + 160/120 (3,80 x 2,50)	1'200	Reserved	Reserved
5	Sculptures (height 4,20m)	3,00 x 2,00	700	Reserved	
*6	3 Paintings, D., Ph. max.	0,60 x 1,00	630		
*7	2 Paintings, D., Ph. max.	0,60 x 1,00	420		
*8	2 Paintings, D., Ph. max.	0,60 x 1,00	420	Reserved	
*9	3 Paintings, D., Ph. max.	0,60 x 1,00	630		
*10	Paintings, D., Ph.	2,10 / 1,60	630		
*11	Paintings, D., Ph.	1,20 / 3,00	630		
*12	Paintings, D., Ph.	1,20 / 3,00	630		
*13	Sculptures (height 4,60m)	4,50 x 2,00	990		
*14	Paintings, D., Ph. and/or Sculptures (height 4,60m)	1,50 / 3,00 3,20 x 1,50	790	Reserved	
*15	Paintings, D., Ph. and/or Sculptures (height 4,60m)	1,50 / 3,00 3,20 x 1,50	790		
*16	Paintings, D., Ph. and/or Sculptures (height 4,60m)	1,50 / 3,00 3,20 x 1,50	790		
*17	Paintings, D., Ph. and/or Sculptures (height 4,60m)	1,50 / 3,00 3,20 x 1,50	790		
*18	Sculptures (Höhe 4,60m)	4,50 x 2,00	950		
*19	Paintings, D., Ph. and/or Sculptures (height 4,60m)	5,39 / 4,00 5,39 x 2,30	1'620		Reserved
*20	Paintings, D., Ph.	5,10 / 4,00	1'400	Reserved	Reserved
21	Paintings, D., Ph.	3,20 x 1,20	1'060	Reserved	
22	Paintings, D., Ph. max.	1,50 x 1,00	460		

An additional CHF 90 is charged per exhibitor. It is used to finance further PR campaigns such as posters, online catalogue and other advertising measures. This is an essential component for a successful exhibition.

With this payment, all exhibitors make a proportional contribution - regardless of the size or quantity of the exhibition space.



HALL				Occupancy	
incl. 1/2 table + various seating options in the hall					
Exhibition-area (No.)	ART	Width / Height total (meters)	PRICE (CHF)	Spring Edition May 29. - June 01, 2025	Autumn Edition November 27 - 30, 2025
				Please tick your selection	
Hanging panels (picture carrier)	PAINTINGS, DRAWINGS PHOTOGRAPHIC ART				
23	Paintings, D., Ph.	2,10 / 1,60	570	Reserved	Reserved
24	Paintings, D., Ph.	2,10 / 1,60	570	Reserved	Reserved
25	Paintings, D., Ph.	2,10 / 1,60	570		
26	Paintings, D., Ph.	2,10 / 1,60	570	Reserved	
27	Paintings, D., Ph.	2,10 / 1,60	570	Reserved	Reserved
28	Paintings, D., Ph.	2,10 / 1,60	570		
29	Paintings, D., Ph.	2,10 / 1,60	570		
30	Paintings, D., Ph.	2,10 / 1,60	570		
31	Paintings, D., Ph.	2,10 / 1,60	570	Reserved	
32	Paintings, D., Ph.	2,10 / 1,60	570		
33	Paintings, D., Ph.	2,10 / 1,60	570		
34	Paintings, D., Ph.	2,10 / 1,60	570	Reserved	
35	Paintings, D., Ph.	2,10 / 1,60	530		
36	Paintings, D., Ph.	2,10 / 1,60	570		
37	Paintings, D., Ph.	2,10 / 1,60	570	Reserved	
38	Paintings, D., Ph.	2,10 / 1,60	570	Reserved	
39	Paintings, D., Ph.	2,10 / 1,60	570	Reserved	
40	Paintings, D., Ph.	2,10 / 1,60	570	Reserved	Reserved
41	Paintings, D., Ph.	2,10 / 1,60	570		
42	Paintings, D., Ph.	2,10 / 1,60	570	Reserved	
43	Paintings, D., Ph.	2,10 / 1,60	570	Reserved	Reserved
44	Paintings, D., Ph.	2,10 / 1,60	570		
45	Paintings, D., Ph.	2,10 / 1,60	570	Reserved	
46	Paintings, D., Ph.	2,10 / 1,60	530		
47	Paintings, D., Ph.	2,10 / 1,60	570	Reserved	Reserved
48	Paintings, D., Ph.	2,10 / 1,60	570		
49	Paintings, D., Ph.	2,10 / 1,60	570	Reserved	
50	Paintings, D., Ph.	2,10 / 1,60	570		
51	Paintings, D., Ph.	2,10 / 1,60	570	Reserved	Reserved
52	Paintings, D., Ph.	2,10 / 1,60	570	Reserved	Reserved
49+50+51+52	Also suitable for hanging sculptures		1'950		

Last update : 20. 10. 2024

Painting Carrier



Standard
paintings
Carrier

S-Hook / paintings hanger
available. Powerstrips allowed



Can be hung on both
sides



Standard
paintings
Carrier



WHAT TO EXPECT – THE TOWN HALL AT KORNMARKT - KORNSCHÜTTE

The Kornschütte is a centrally located, publicly accessible and prestigious 507 square metre room with a historical background.

The Renaissance building is rightly regarded as one of the most beautiful public buildings in Switzerland. Its magnificent location is in no way inferior.

The town hall stands majestically in the heart of the old town on the River Reuss.

The building is a listed building.

EQUIPMENT & SERVICES

- 25 light tracks with 3-4 ceiling spots each
- 1 chair or seat for each artist and a small table for advertising material (1/2)
- large ladders
- Enough picture hangers for hanging your works
- free coffee, water, white and red wine, sparkling wine until the end of the exhibition
- Storage of packaging material (max. one large Ikea bag)
- Support with hanging (St Petersburg hanging is not accepted)
- Vernissage with aperitif (finger food, wine, sparkling wine/Prosecco, soft drinks, etc.)
- Publication in various regional newspapers, as well as in social media, flyers and posters, various cultural and event calendars.
- 50 invitation cards/flyers will be sent to you by post
- Personalised banners, name badges, 1 double page per exhibitor in the exhibition catalogue (CV, contact details and a photo of your work)
- A fully supervised exhibition without compulsory attendance
- Cash desk with packing station
- Sales processing by Cosmopolitan Art GmbH, if desired. (TWINT, major credit cards).
- Expert advice for prospective buyers

SALE ARTWORKS

The sales commission is 10% of the sales price (incl. credit card commission).

The sale can also be processed independently by the participant.

An own credit card system is recommended (SlumUp)

PAYMENT TERMS

Upon receipt of your completed and signed registration form, the invoice will be issued and sent. Once ARTdeSUISSE has received payment, the reservation is confirmed. You will then receive the exhibition regulations and other documents.

Payments may only be made directly by the contractual partner. Payments from third party accounts will not be accepted.

WARRANTY

In the event of a postponement or cancellation of the booked event, your deposit will be refunded in full.

CANCELLATION by artists

You will receive a refund of 50% of the amount paid by the deadline.

.....
Date / City

.....
Signature

CONDITIONS OF PARTICIPATION

The organizer reserves the right to reject applicants. There is no entitlement to compensation. The organizer is solely responsible for the selection of exhibitors. There is no entitlement to admission to participation and rejected applications/applications do not require any justification.

The assembly and presentation of the artworks is the responsibility of the exhibitor. Drilling into the walls and picture carriers, hammering in nails is strictly forbidden! (It is only possible to use the image carrier, power strips are allowed). If the weight of the exhibits or other items exceeds 10 kg, this must be reported at the time of concept submission and confirmed in writing by the organizer.

Obligation to display prices: the exhibitor is obliged to indicate the sales prices of the works of art in Swiss francs (CHF). Prices must be announced in an easily accessible and legible form (you will receive a price tag in front of you).

Pictures may not be presented standing on the floor.

The organizer or its service provider assumes no responsibility for incorrect or inadequate data, images, photos and texts.

The organizer cannot give any guarantees for the business success of individual exhibitors or for a certain number of visitors.

The exhibitor is liable for any damage caused by him/her or a person commissioned by him/her to stands, installations, persons or goods of third parties.

The organizer is not liable for claims for damages on the part of the exhibitor. The organizer is not liable for loss of sales profit for any reason whatsoever.

The organizer is not liable for loss, damage, destruction, disappearance, theft of exhibited or non-exhibited exhibits, materials, stand materials or personal items.

The exhibitor undertakes to comply with the current requirements for implementation and delivery / collection.

Stand occupancy: If the exhibitor did not appear at the venue on the day of set-up according to the delivery date, the organizer can freely dispose of the exhibition stand.

The exhibitor may not make the area to which he/she is entitled for unauthorised use by third parties. In the event of an exhibitor's withdrawal, the stand costs will not be refunded.

The exhibitor declares that he/she has read the Terms and Conditions of Participation, accepts them in their entirety and agrees that photos and videos of his/her person and his/her artworks may be used in media and social networks.

Place of jurisdiction: District court of Dielsdorf.

.....
Date / City

.....
Signature





30052-1-0332Z

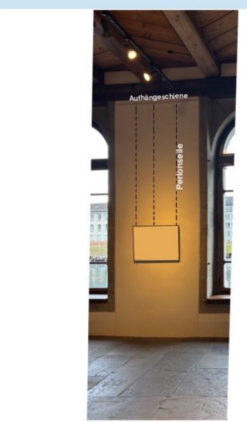
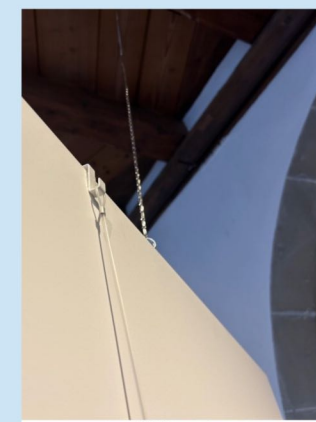
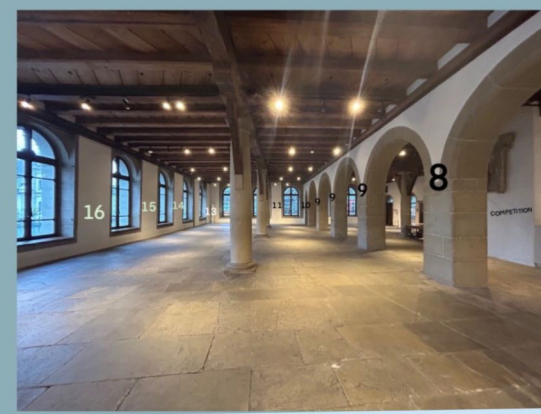
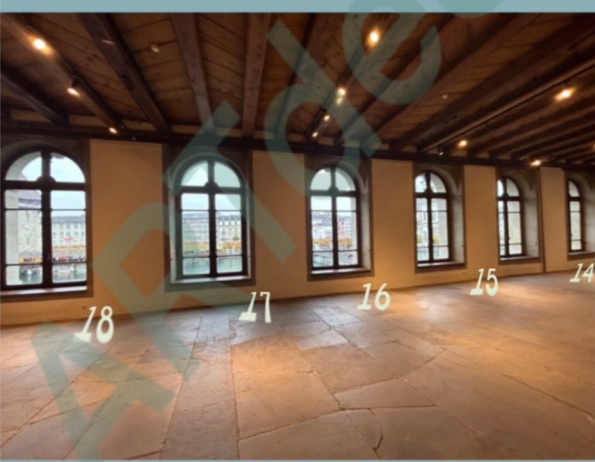
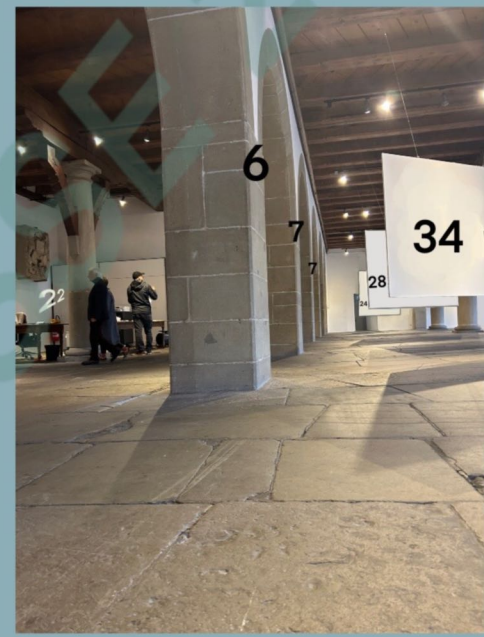

Possibilities to hang
with Artwork hook (100 pcs. available)
Suspension Triangles (ca. 5x5x5 cm)
for gluing 184 pcs. available

Artwork carrier
Thickness 19 mm, weight 7 - 11 kg

STONE WALLS
example

Carrying capacity
Rail suspension ceiling : one hook carries max. 12 kg
Chain: one chain carries max. 4 kg